

THUSO FUND BURIAL SOCIETY

Reg.2007/128457/23 T.F.B.S.



(TFBS Funeral Parlor)

Main Office

Shop N0; 3 Marlowe Street
ORKNEY 2619

Tel: 018 473 5604 fax: 018 473 56 79

Cell phone: 083 553 9683

thuso@tfbsfuneralparlour.co.za

MOKGATLO O THUSANG SECHABA KA DITSHEBELTSA TSA LEPATO

Baeso jwalo ka ha le bona e bile letseba hore lefu le potlakile matsatsing a kajeno, jwale re ne re bona hore mang kapa mang a kenele mokgatlo o na o tla phomola maikutlong ka nako ya lefu la bao re ba ratang, Hape re dumela hore ha motho a ka kenela mokgatlo ona nako e sale teng a ka hofetowa mohale mohla letsatsi la mathata.

Baha "Mdunyelwa Thuso Fund Burial Society" ba sebeditse ka thata dilemo-lemo ba etsetsa lona setjhaba sa Afrika, mokgatlo ona wa THUSO FUND BURIAL SOCIETY.

| PLAN 'A' | PLAN 'B' |
|---|---|
| <p>Ke Principal Member, Spouse & 1-6 children under 21 years R70.00 for single person O patala R120.00 ka kgwedi o fumana dintho tse latelang:</p> <p>Matshediso</p> <ol style="list-style-type: none"> R500.00 Principal Member & Spouse before funeral. R300.00 Dependants 14 yrs upwards. R200.00 3 yrs-13 yrs. Under 3 years no cash back Re o rekela grocery e felletseng ya lefu. Re o rekela dinku tse pedi tse nonneng. <p>Bana ba dilemo di 3 years-13 years ba fumana half service. 1 to 2 adults ke R140.00 ka kgwedi. 3 to 4 adults ke R170.00 ka kgwedi.</p> <p>R50.00 Joining fee in all steps. Six months trial for all Policies Premiums must always be up-to-date.</p> <p>ADDITIONAL MEMBERS Adult dependents R20.00 per person. Children dependents R10.00 per child. Note! O NETEFATSE HORE HAHO MOTHO A KENGWANG HABEDI. THUSO HAE PATALE DOUBLE CLAIM. FIRST PREMIUM IS <u>R160.00 incl. R50.00 joining fee</u></p> | <p>Ke Principal Member, Spouse & 1-6 children under 21 years. R 80.00 for single person O patala R140.00 ka kgwedi o fumana dintho tse latelang:</p> <p>Matshediso</p> <ol style="list-style-type: none"> R300.00 Principal Member & Spouse before funeral. R200.00 Dependent 14 years upwards R100.00 Dependent 3-13 years Heshe ho lata mofu emo isa mmoshareng. Tent 5x10 m & 50 chairs & 2 tables. Grave. Coffin and cross. Flowers & coffin wreath. 60 Programs Grocery Re felehetsa mofu ho tswa moshare hoyo Grave yard tent & 10 chairs & Lowering machine Family transport ka letsatsi la lepato. <p>FIRST PREMIUM IS <u>R180.00 incl. R50.00 joining fee</u></p> |

THUSO GROCERY

| | |
|--------------------|---------------------|
| 25 kg Rice | 750g Ricoffy |
| 25 kg Samp | 1 PKT Matches |
| 25 kg Maize meal | 4L Vinegar |
| 25 kg Sugar | 5L Cooking oil |
| 25 kg Cake flour | 1kg Salt |
| 10 kg Ting | 10 x Toilet paper |
| 10 kg Maize rice | 2 x 750g Mayonnaise |
| 3 Pkt Candles | 1kg Cremora |
| 4 L Fresh milk | 250g Teabags |
| 2 kg Powder soap | 6x 500ml Fussion |
| 30 Eggs | |
| 4 x 500g Rama | |
| 30 ml Vanilla | |
| 200g Baking Powder | |

- 2 x Bags Potatoes
- 2 x Bags Cabbage
- 1 x Bag Onions
- 1 x Bag Beetroot
- 1 x Bag Pumpkin
- 1 x Bag Carrot
- 2 x sheep (Dinku)**

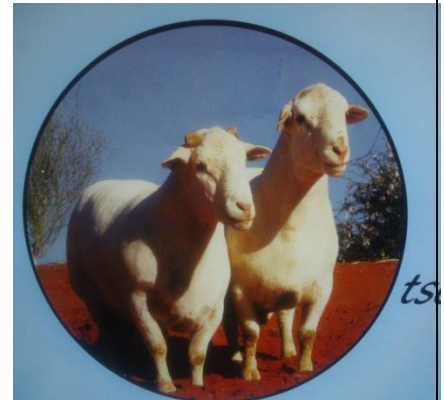

| PLAN 'C' | PLAN 'D' |
|---|--|
| <i>Ke Principal Member le Spouse, 1-6 children (under 21 years) and 2 adult dependents</i> | <i>Ke Principal Member le Spouse, 1-6 children (under 21 years) and 4 adult dependents.</i> |
| O patala R160.00 ka kgwedi o fumana dintho tse latelang: <u>Matshediso</u> | O patala R200.00 ka kgwedi o fumana dintho tse latelang: <u>Matshediso</u> |
| <ol style="list-style-type: none"> 1. R300.00 Principal Member & Spouse before funeral. R200.00 Dependent 14 years upwards R100.00 Dependent 3-13 years 2. Heshe ho lata mofu emo isa mmoshareng. 3. Tent 5x10m, 50 chairs & 2 tables. 4. Grave 5. 60 Programs. 6. Coffin & cross. 7. Flowers & coffin wreath. 8. Re felehetsa mofu hotswa moshare hoyaa hae. 9. Grave yard tent & 10 chairs & Lowering machine 10. Family transport ka letsatsi la lepato 11. Grocery | <ol style="list-style-type: none"> 1. R300.00 Principal Member & Spouse before funeral. R200.00 Dependent 14 years upwards R100.00 Dependent 3-13 years 2. Heshe ho lata mofu emo isa mmoshareng. 3. Tent 5x10m, 50 chairs & 2 tables. 4. Grave 5. 60 programs 6. Coffin and cross. 7. Flowers & coffin wreath. 8. Re felehetsa mofu ho tswa moshare hoyaa hae 9. Family transport ka Saturday 10. Grave yard tent & 10 chairs & Lowering machine 11. Grocery |
| FIRST PREMIUM IS <u>R 210.00</u> incl. <u>R50.00</u> joining fee | FIRST PREMIUM IS <u>R250.00</u> incl. <u>R50.00</u> joining fee |

Ho batho bahlahang dibakeng tse kang Eastern Cape/ kwaZulu Natal, Lesotho, Swaziland, Mozambique le Botswana kapa enngwe le enngwe mona Afrika hare feta di-kilometer tse 200 km, re nka mofu re moisa hae feela ntle le ditshebeletso tsa lepato.

Hee! moahi o emetseng hao se o utlwile ditaba tse monate hakale? Hoja ke ne kele wena kene ke tlatla ke potlakile hotla kenela mokgatlo wa Thuso Fund Burial Society. Setjhaba sa Rantsho ha re emeng ka maoto re iketsetseng re tlohele ho tshepela ho bo keya kopa.

Dintlha tse felletseng otlala o difumana ka di-officing tse latelang.

HAA! WALALA WASALA!!!
"KWEKWE YA MORAO E TLOHA LE SEPOLO"

DI-OFFICE TSA THUSO DI FUMANEA DIBAKENG TSE LATENG

| | | | |
|---|--|---|---|
| KANANA Z 10373 Kanana ORKNEY 2619 Tel: Cell: 083 553 9683 | LEEUDORINGSTAD 19 George Street LEEUDORINGSTAD 2640 Tel: Cell: | WOLMARANSSTAD 33 A Broadbent Street WOLMARANSSTAD 2630 Tel: 018 596 1170 Cell: 083 553 9683 | LICHTERNBURG P.O Box 13012 LICHTERNBURG 2740 Tel: Cell: |
| KROONSTAD Reit Street Next to chesanyama KROONSTAD 9499 Tel: Cell: | KHUMA | VILJOENSKROON 132 MC Greager Street RAMMOLUTSI VILJOEN Tel: Cell: | DIEPSLOOT 1029 Ingonyama Street Ext.2 Diepslot GAUTENG Tel: Cell: |

Bothaville, Parys, Odendaalstrus, Jouberton, Sasolburg, Mahikeng, Matloding, Welkom, Thabong, Ottosdal, Hertzogville, Madibogo, Lusikisiki, Barkeville,